

RSV ENGINEERING, INC.
ENGINEERS, PLANNERS, SURVEYORS
CONSTRUCTION MANAGERS

845 BAY VIEW ROAD, MILWAUKEE, WISCONSIN 53142 (414) 363-2004

DATE: MAY 22, 1995

LOT NUMBERED EIGHT (8), IN BEULAH LAKE PARK, BEING A PART OF THE SOUTH-EAST ONE-QUARTER (1/4) OF SECTION FOUR (4), IN TOWNSHIP FOUR (4) NORTH, RANGE EIGHTEEN (18) EAST, IN THE TOWN OF EAST TROY, WALWORTH COUNTY, WISCONSIN. TOGETHER WITH: PERPETUAL EASEMENT AND RIGHT-OF-WAY CONTAINED IN WARRANTY DEED EXECUTED BY MAY LEARNED TO LOUIS SAXINGER AND JOSEPH HARNISCHFEGER, DATED APRIL 6, 1921 AND RECORDED IN THE OFFICE OF THE REGISTER OF DEEDS FOR WALWORTH COUNTY, WISCONSIN ON APRIL 14, 1921 IN VOLUME 163 OF DEEDS AT PAGE 125, AS DOCUMENT NO. 230743.

- FOUND IRON PIPE
- ⊗ POWER POLE
- ⊘ SET IRON PIPE
- /// EDGE OF PAVEMENT

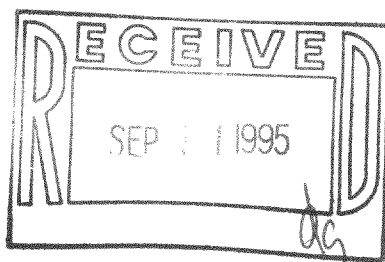

SCALE 1" = 40'

LOT 16

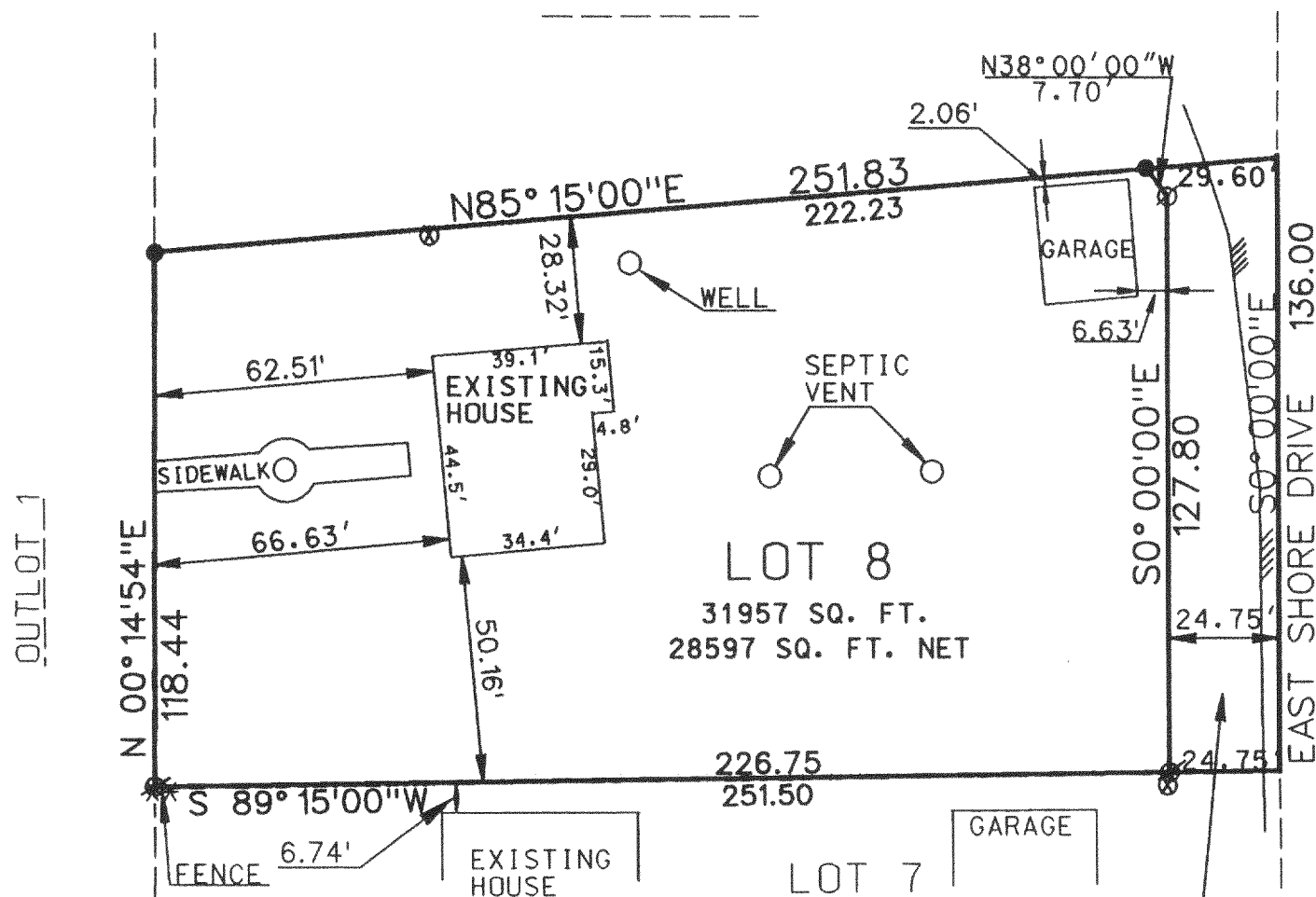

RESERVED FOR
ROADWAY PURPOSES

THIS IS ORIGINAL
PRINT ONLY IF
SEAL IS IMPRINTED
IN RED

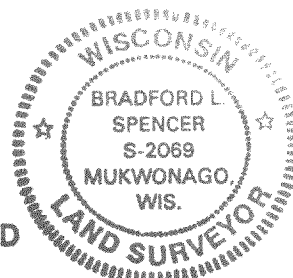

BRADFORD L. SPENCER, R.L.S. 2069
RSV#95053

PBL-8

418-1059